VISIT…

LANZAROTE Caliente.COM

Venus

Words and Music by
ROBERT van LEEUWEN

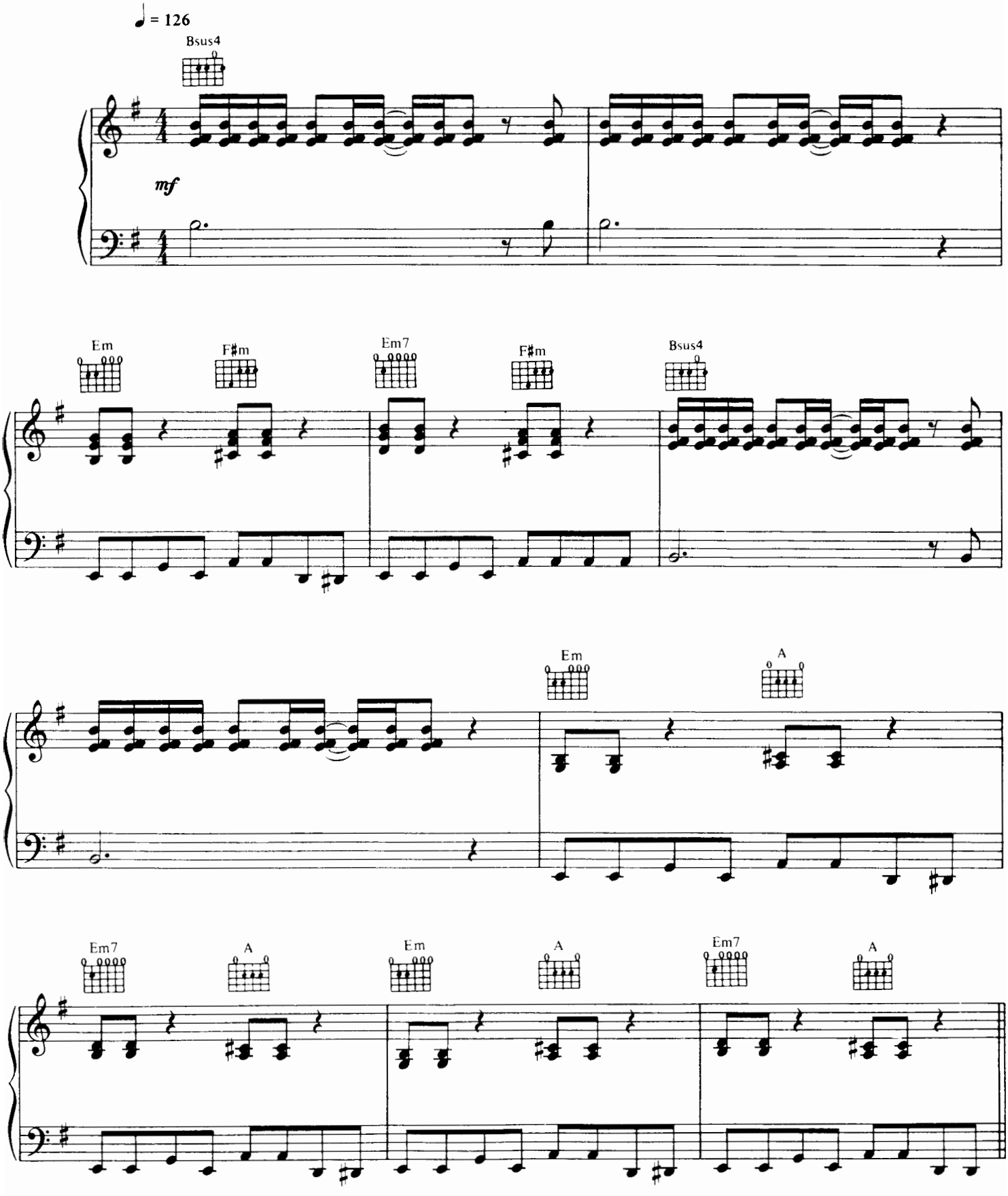

Copyright © 1969 Dayglow Music BV./
All rights for UK and Eire controlled by Nada Music International Ltd./
Island Music Ltd., Media House, 334-336 King Street, London W6 0RA.

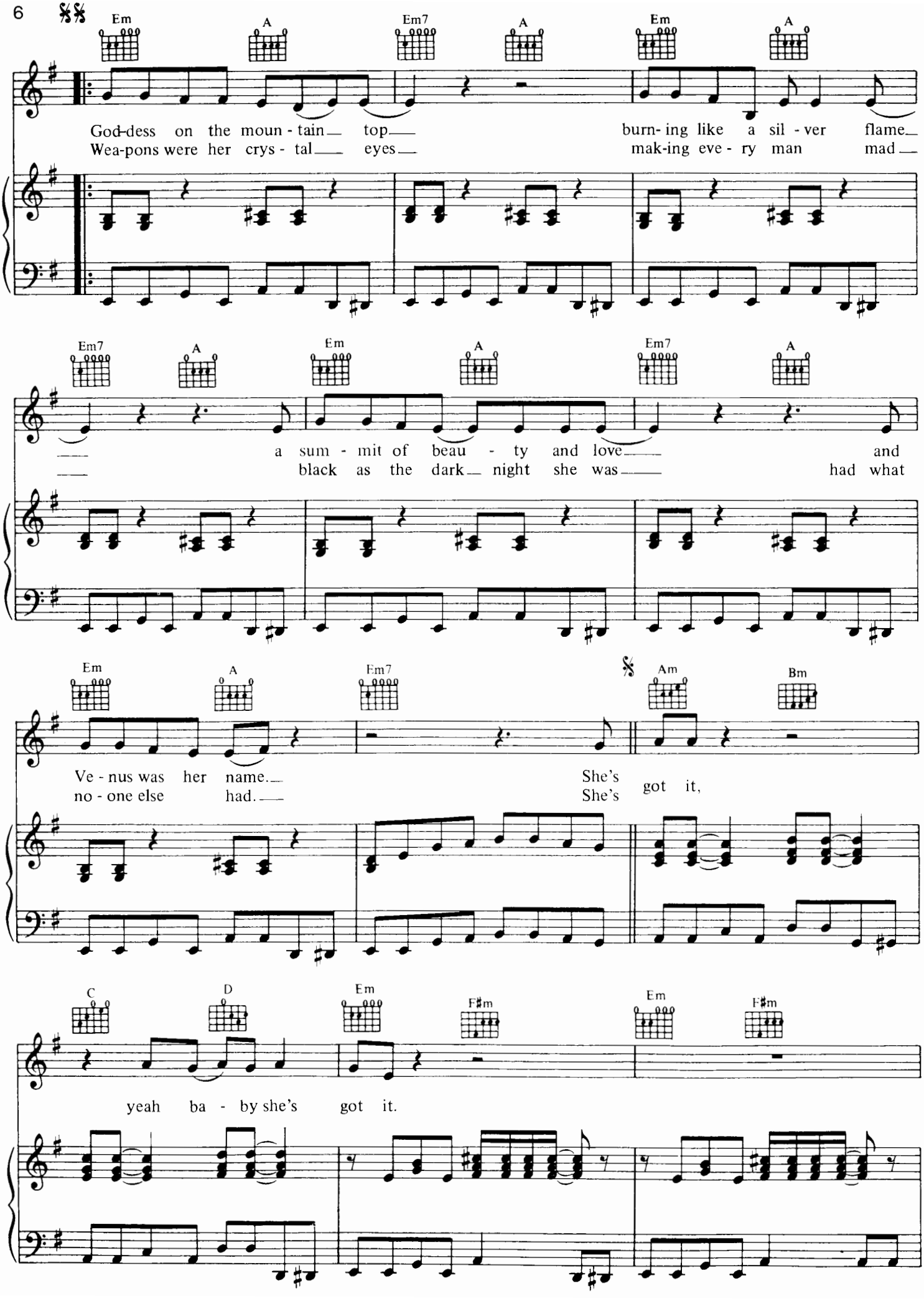
Em A Em7 A Em A
God-dess on the moun - tain top burn- ing like a sil - ver flame
Wea-pons were her crys - tal eyes mak-ing eve - ry man mad
Em7 A Em A Em7 A
a sum - mit of beau - ty and love and
black as the dark night she was had what
Em A Em7 Am Bm
Ve - nus was her name. She's
no - one else had. She's got it,
C D Em F#m Em F#m
yeah ba - by she's got it.

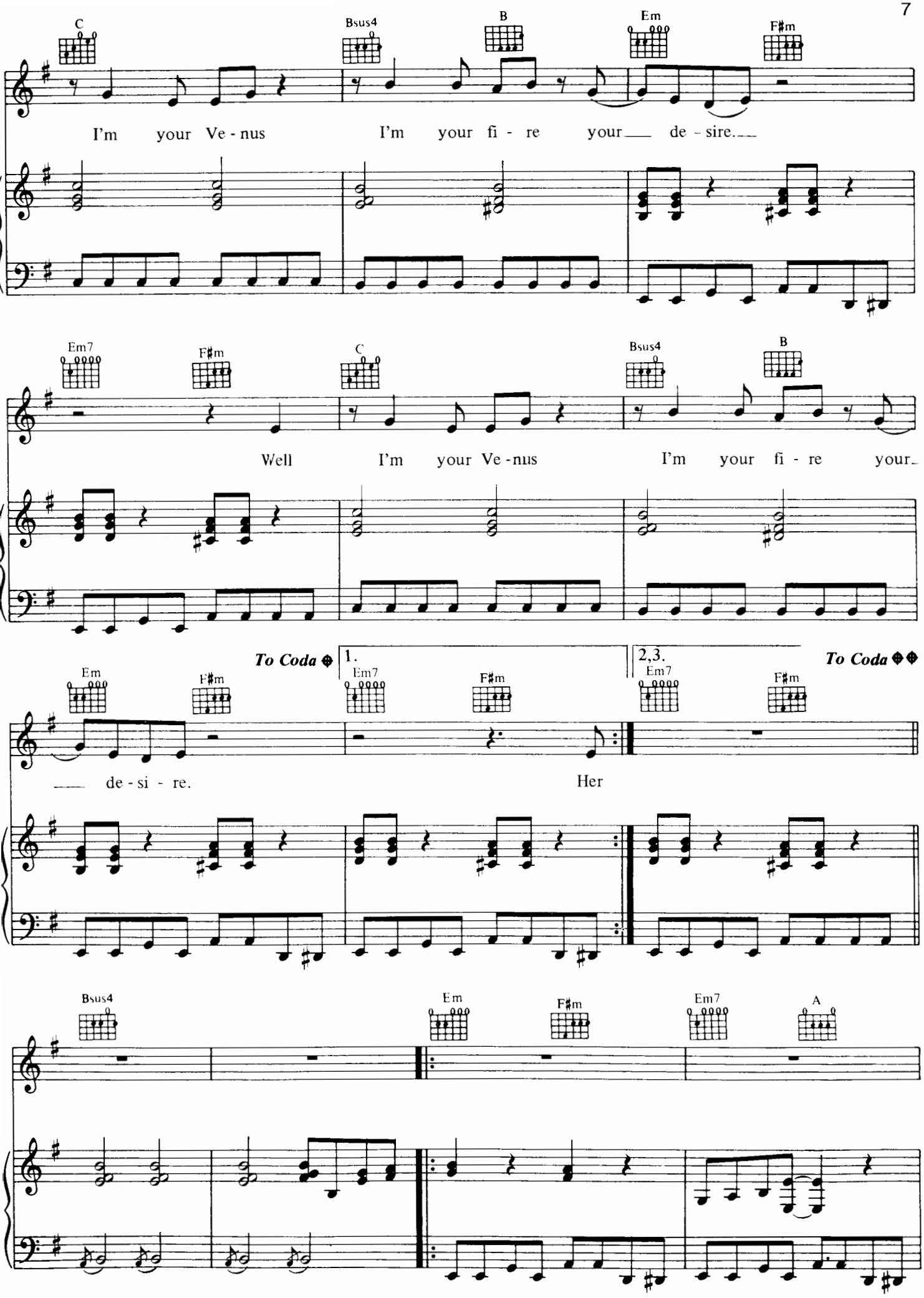
C
Bsus4
B
Em
F♯m
I'm your Ve - nus
I'm your fi - re
your de - sire.
Em7
F♯m
C
Bsus4
B
Well I'm your Ve - nus
I'm your fi - re
your
To Coda
1.
2,3.
To Coda
Em
F♯m
Em7
F♯m
Em7
F♯m
de - si - re.
Her
Bsus4
Em
F♯m
Em7
A

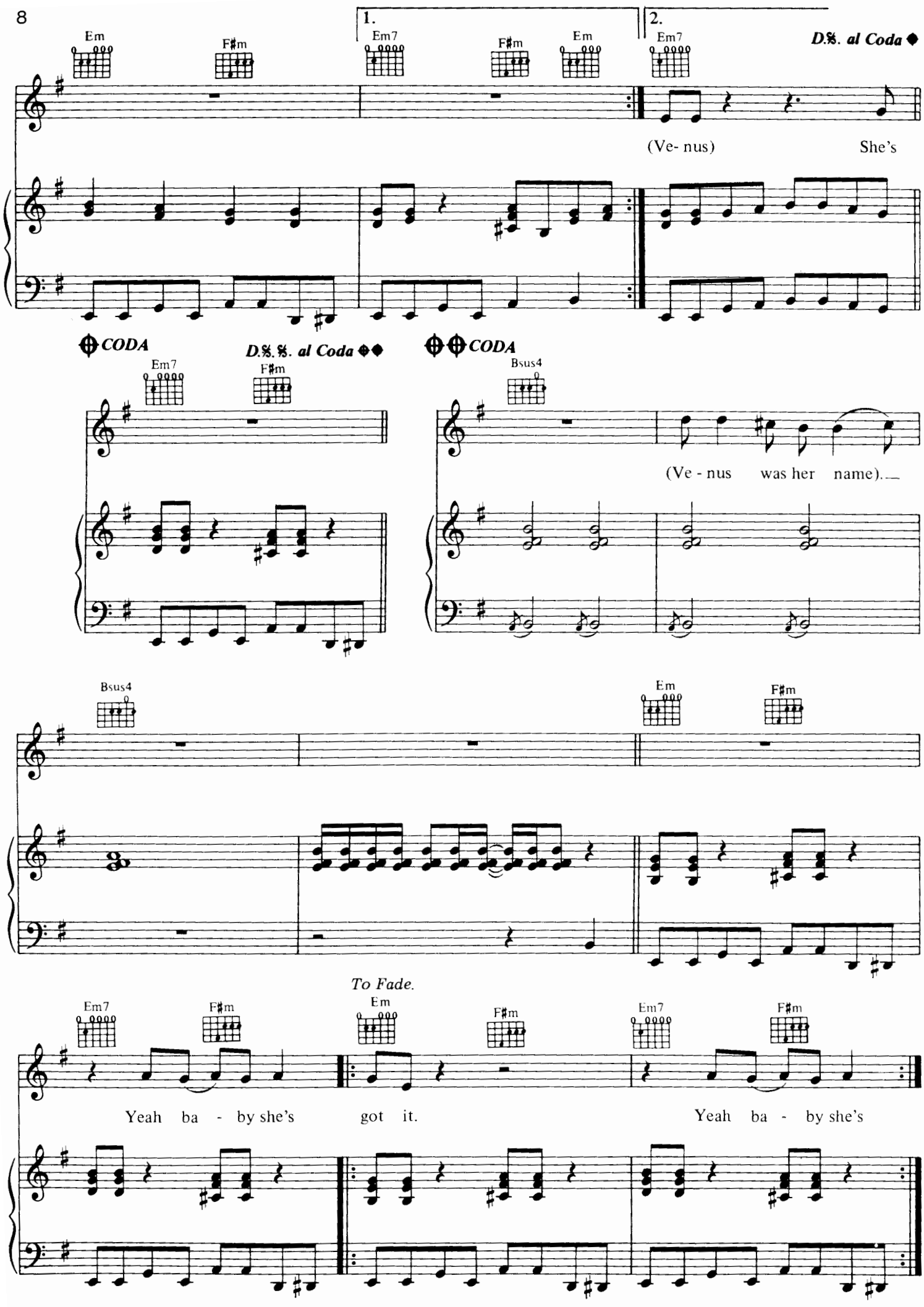
Em
F♯m
1.
Em7
F♯m
Em
2.
Em7
D.S. al Coda
(Ve- nus)
She's
CODA
D.S.S. al Coda
CODA
Em7
F♯m
Bsus4
(Ve - nus was her name).
Bsus4
Em
F♯m
To Fade.
Em7
F♯m
Em
F♯m
Em7
F♯m
Yeah ba - by she's
got it.
Yeah ba - by she's